



Neff Sales Representative:

John Morrow

4311 Mt. Vernon Place  
Fredericksburg, VA 22408

540-891-6333

jmorrow@neffco.com

# Eastern View High School Official School Jacket Order Form

On:

**A Neff Representative will be sizing all students  
who are eligible for the School Jacket at:**

### OFFICIAL JACKET SPECIFICATIONS

**Black Wool Body  
Black Wool Sleeves  
Stand Up Collar  
Quilt Lining**

### Jacket

- Base Jacket with Vinyl Sleeves + \$170.00 →
- Base Jacket with Wool Sleeves + \$170.00 →
- Base Jacket with Wool Sleeves & Sailor Collar + \$170.00 →
- Size:  3X + \$15.00 4X + \$20.00 5X + \$25.00 →
- Leather Sleeves + \$50.00 →

### Sew-Ons

1  Embroidered Name on Right Chest - **INCLUDED**

Name:

2nd Line:

3rd Line:

2  Sew on your School Letter - **INCLUDED**

Place in ziplock back with name on it and attach to order.

3  Numerals/Position + \$8.50 →

No/Pos:

Sport Emblems + \$15.00 →

Emblem:

4  Numerals/Position + \$8.50 →

No/Pos:

Sport Emblems = \$15.00 →

Emblem:

5  "Cyclones" on Jacket Back - **INCLUDED**

Tax 5% →

Shipping & Handling + \$5.00 →

**Total Amount Due** (must be paid when placing order): →

Front

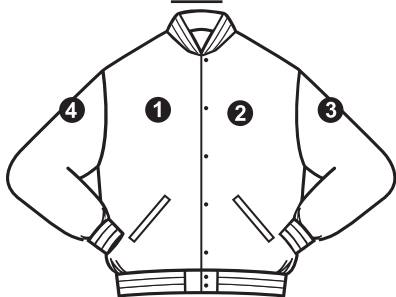

Back



### Student Commitment:

Please custom manufacture my jacket to the specifications indicated.

Name:

Signature:

Phone #:

**Payment Info:** Method: Credit Card:  Check:  Cash:  Money Order:

Name on Credit Card or Check:

Credit Card Type: VISA:  MasterCard:  Discover:  Note: No Debit Cards Accepted

Card #:  Card Exp Date:

Make Checks Payable To:  Check #:

Address:

City:

State:  Zip:

Daytime Phone:

Email:

Online ordering password: 030041

Visit: [www.neffco.com/neffjacketshop](http://www.neffco.com/neffjacketshop) for sizing chart